

Producer Milk by County December 2010

Maps Prepared by USDA – AMS – Dairy Program

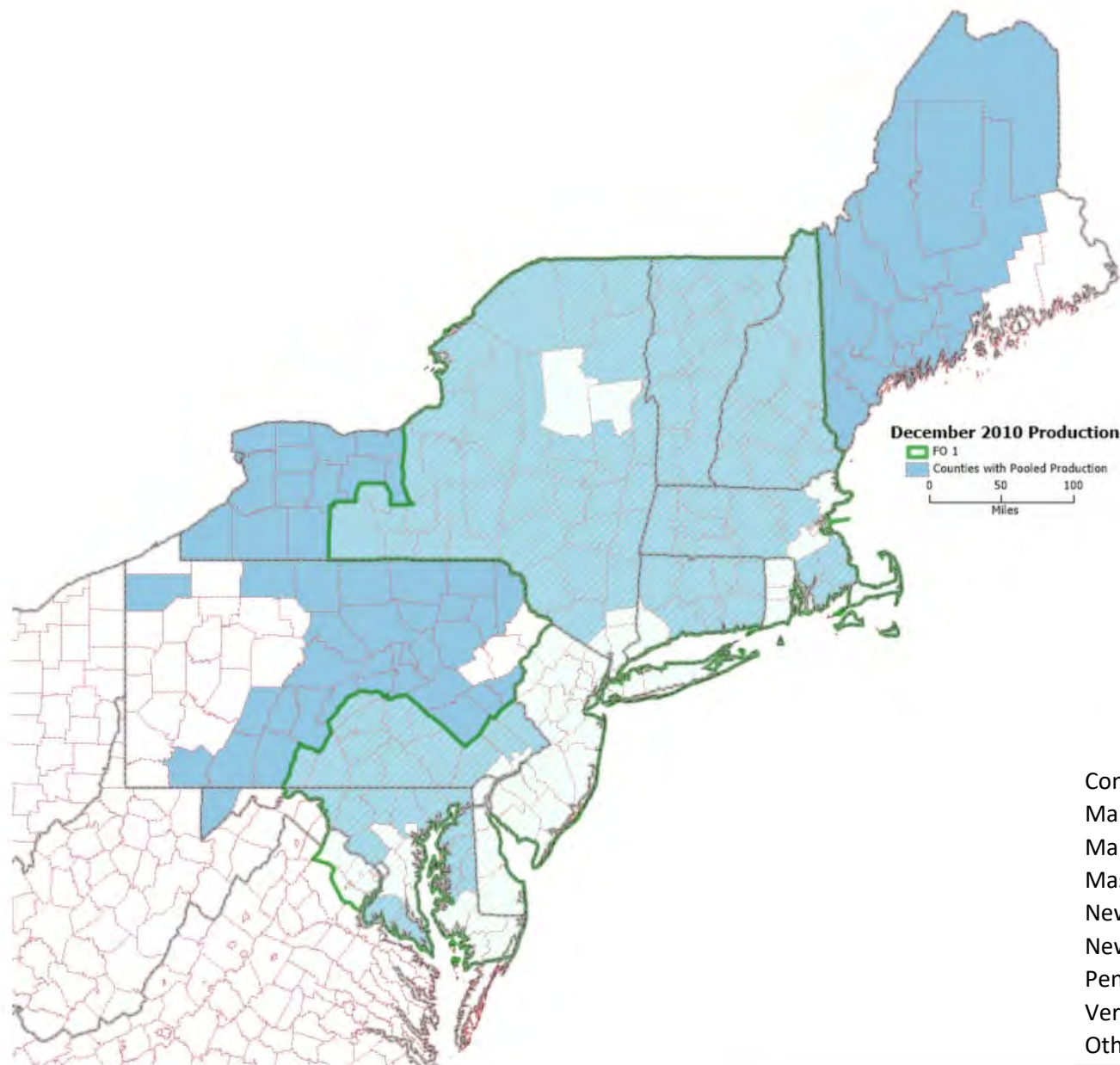

Total Pounds by State
1,000 lbs

| | |
|---------------|------------------|
| Connecticut | 29,542 |
| Maine | 48,956 |
| Maryland | 63,473 |
| Massachusetts | 17,438 |
| New Hampshire | 23,721 |
| New York | 932,040 |
| Pennsylvania | 665,960 |
| Vermont | 210,899 |
| Other | 70,308 |
| Total | 2,062,337 |

Restricted states include: Delaware, Indiana, Kentucky, Michigan, Minnesota, Missouri, New Jersey, Ohio, Rhode Island, Virginia, West Virginia, Wisconsin

Each Federal Milk Market Order may present data differently while maintaining confidentiality. Differences among the maps reflect this.

*FO 1 data are rounded to 1,000 pounds based on FO 1 reporting format.

Producer Milk by County - December 2010
Appalachian Marketing Area – FO 5

Exhibit 55

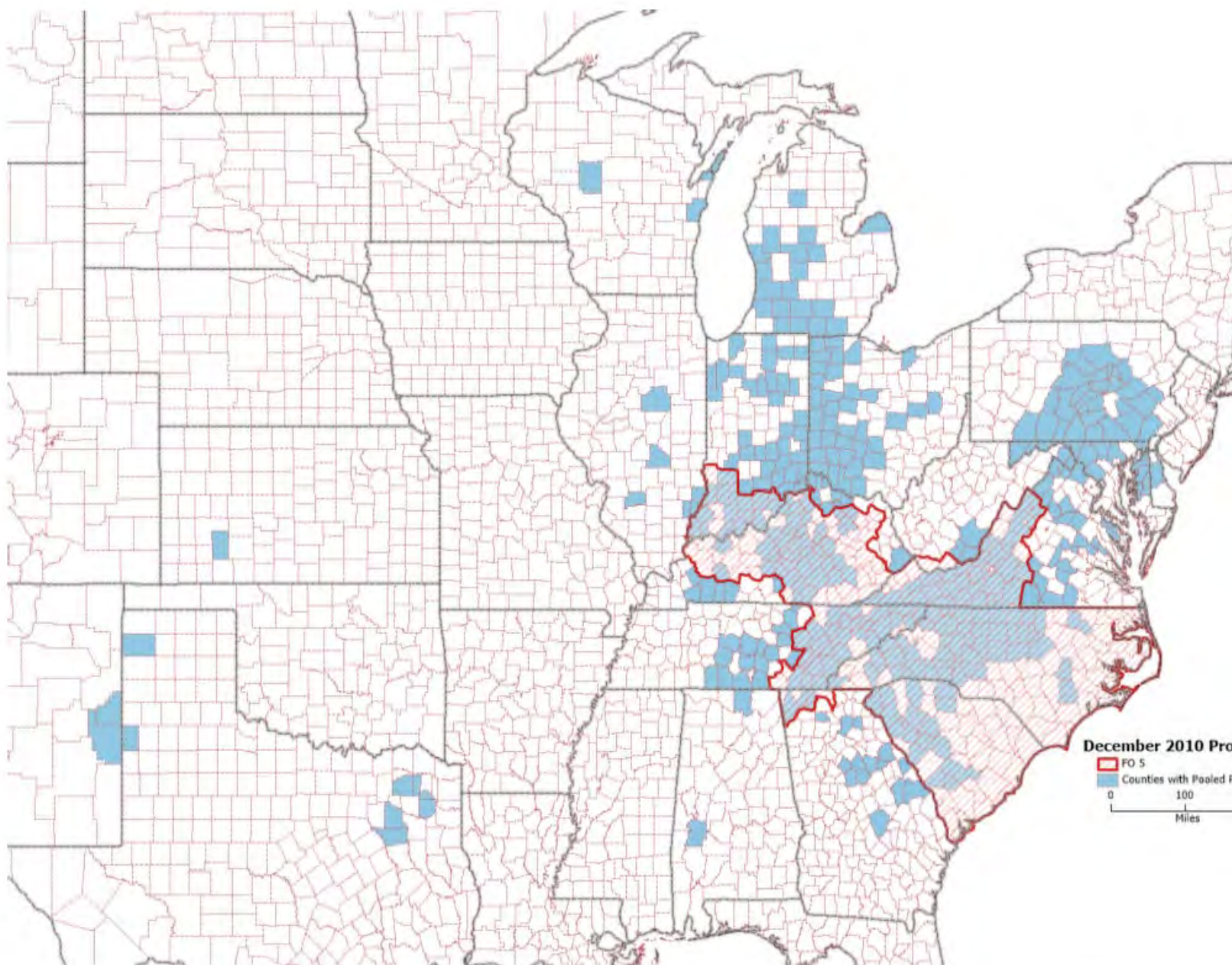

| Total Pounds by State | |
|------------------------------|--------------------|
| Georgia | 4,022,676 |
| Indiana | 54,321,675 |
| Kentucky | 40,667,727 |
| Maryland | 16,842,874 |
| Michigan | 52,631,054 |
| North Carolina | 62,200,628 |
| Ohio | 68,218,638 |
| Pennsylvania | 59,216,992 |
| South Carolina | 18,241,659 |
| Tennessee | 39,214,545 |
| Virginia | 71,687,419 |
| Other | 39,356,737 |
| Total | 526,622,624 |

December 2010 Production

 0 100 200
 Miles

Restricted states include: Alabama, Delaware, Illinois, Kansas, New Mexico, Texas, West Virginia, Wisconsin

Each Federal Milk Market Order may present data differently while maintaining confidentiality. Differences among the maps reflect this.

Producer Milk by County - December 2010
 Florida Marketing Area – FO 6

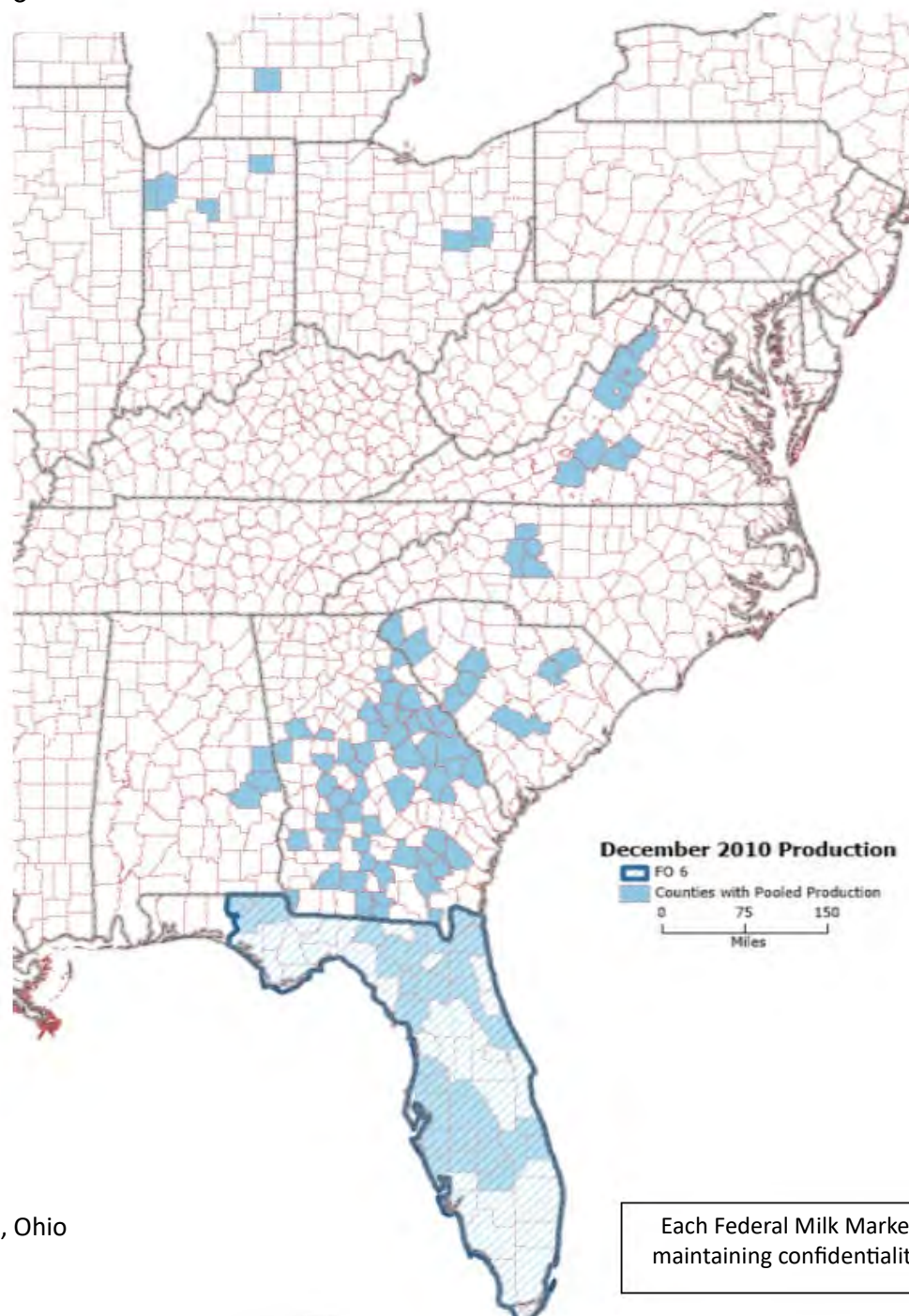

Total Pounds by State

| | |
|----------------|--------------------|
| Alabama | 359,965 |
| Florida | 162,269,122 |
| Georgia | 59,265,019 |
| North Carolina | 9,571,384 |
| South Carolina | 3,841,510 |
| Virginia | 10,817,252 |
| Other | 8,256,923 |
| Total | 254,381,175 |

Restricted states include: Indiana, Michigan, Ohio

Each Federal Milk Market Order may present data differently while maintaining confidentiality. Differences among the maps reflect this.

Producer Milk by County - December 2010
Southeast Marketing Area – FO 7

Total Pounds by State

| | |
|----------------|--------------------|
| Alabama | 11,022,449 |
| Arkansas | 11,884,308 |
| Florida | 26,568,809 |
| Georgia | 47,651,654 |
| Indiana | 84,216,058 |
| Kansas | 52,074,800 |
| Kentucky | 51,716,639 |
| Louisiana | 19,845,376 |
| Mississippi | 18,092,142 |
| Missouri | 73,126,357 |
| North Carolina | 2,533,505 |
| Ohio | 8,089,552 |
| Oklahoma | 21,172,382 |
| Tennessee | 28,041,130 |
| Texas | 130,054,505 |
| Other | 43,204,050 |
| Total | 629,293,716 |

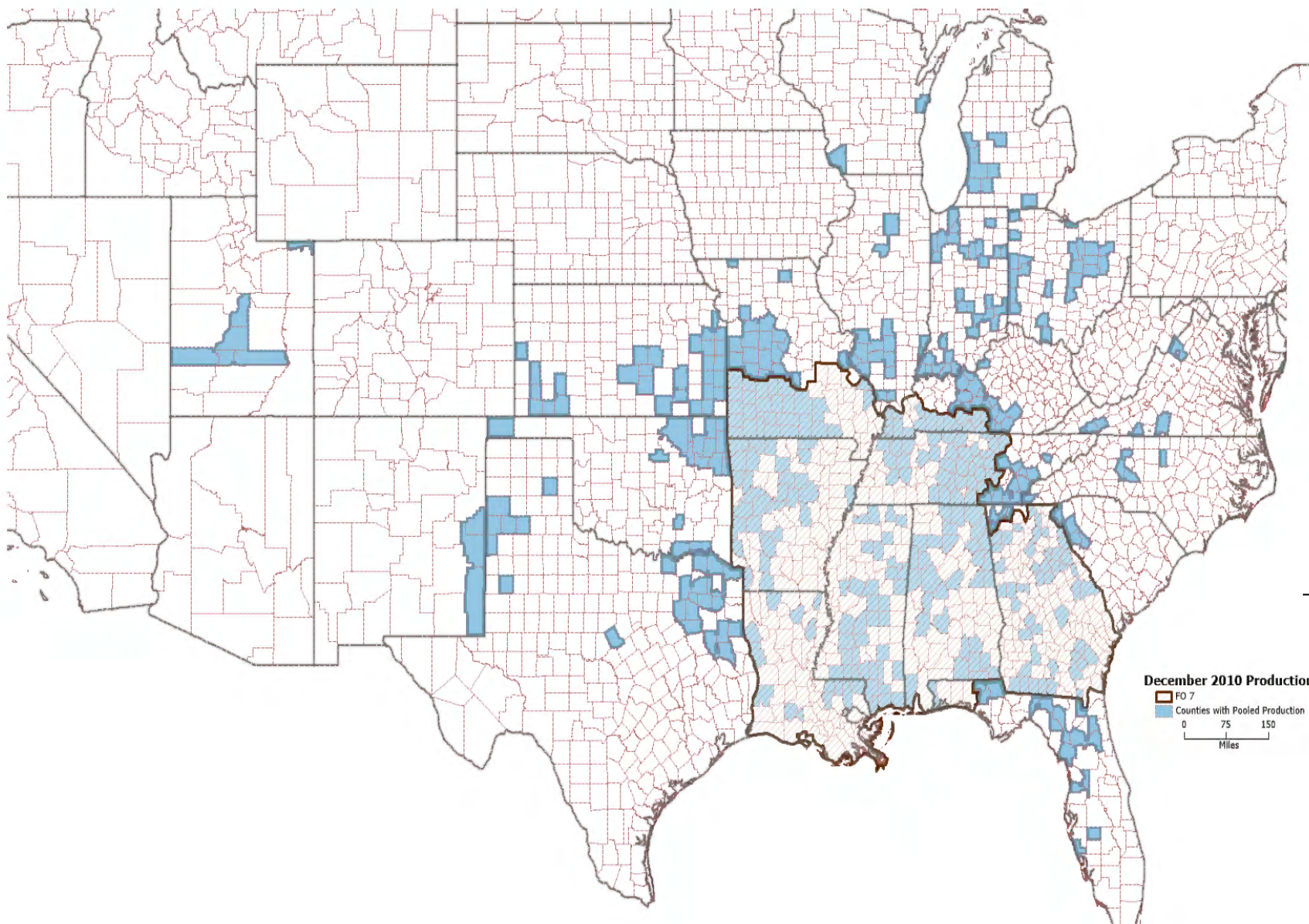

Restricted states include: Illinois, Michigan, New Mexico, South Carolina, Utah, Virginia, Wisconsin

Each Federal Milk Market Order may present data differently while maintaining confidentiality. Differences among the maps reflect this.

Producer Milk by County - December 2010
Upper Midwest Marketing Area – FO 30

Exhibit 55

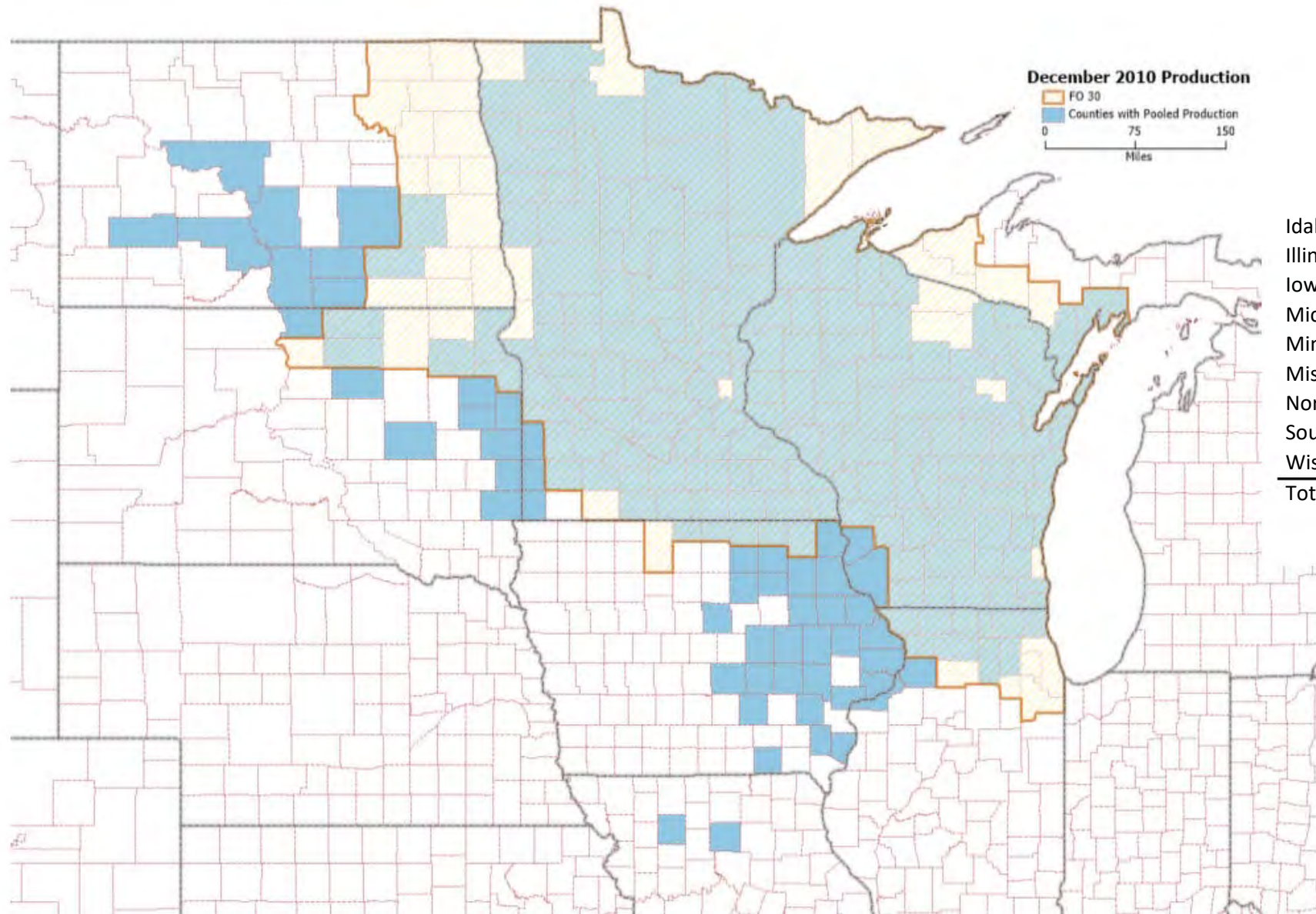

Total Pounds by State

| | |
|-------------------------|----------------------|
| Idaho | 1,716,978 |
| Illinois | 38,735,678 |
| Iowa | 92,855,564 |
| Michigan | 7,295,696 |
| Minnesota | 668,663,256 |
| Missouri | 892,794 |
| North Dakota | 22,057,806 |
| South Dakota | 87,043,806 |
| Wisconsin ^{1/} | 1,844,747,469 |
| Total | 2,764,009,047 |

^{1/} Restricted IN included in WI

Each Federal Milk Market Order may present data differently while maintaining confidentiality. Differences among the maps reflect this.

Producer Milk by County - December 2010
 Central Marketing Area – FO 32

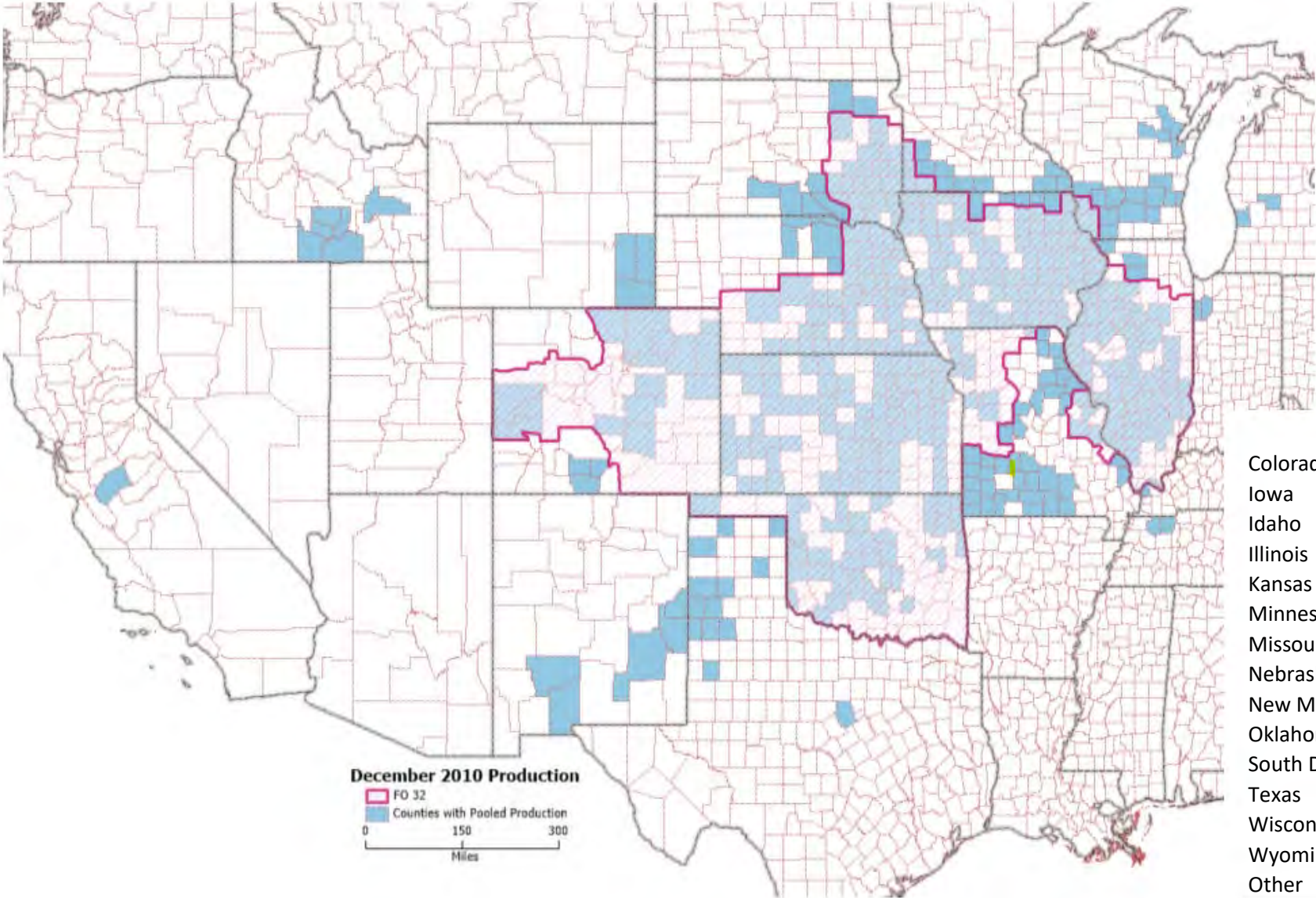

| Total Pounds by State | |
|-----------------------|----------------------|
| Colorado | 233,852,556 |
| Iowa | 222,626,218 |
| Idaho | 67,645,801 |
| Illinois | 70,130,225 |
| Kansas | 102,646,388 |
| Minnesota | 31,970,687 |
| Missouri | 31,727,699 |
| Nebraska | 84,326,678 |
| New Mexico | 121,248,114 |
| Oklahoma | 45,930,800 |
| South Dakota | 55,386,324 |
| Texas | 65,715,769 |
| Wisconsin | 41,467,341 |
| Wyoming | 7,126,357 |
| Other | 1,779,022 |
| Total | 1,183,579,979 |

Restricted states include: California, Indiana, Kentucky, Michigan, Tennessee

Each Federal Milk Market Order may present data differently while maintaining confidentiality. Differences among the maps reflect this.

Producer Milk by County - December 2010
 Mideast Marketing Area – FO 33

Exhibit 55

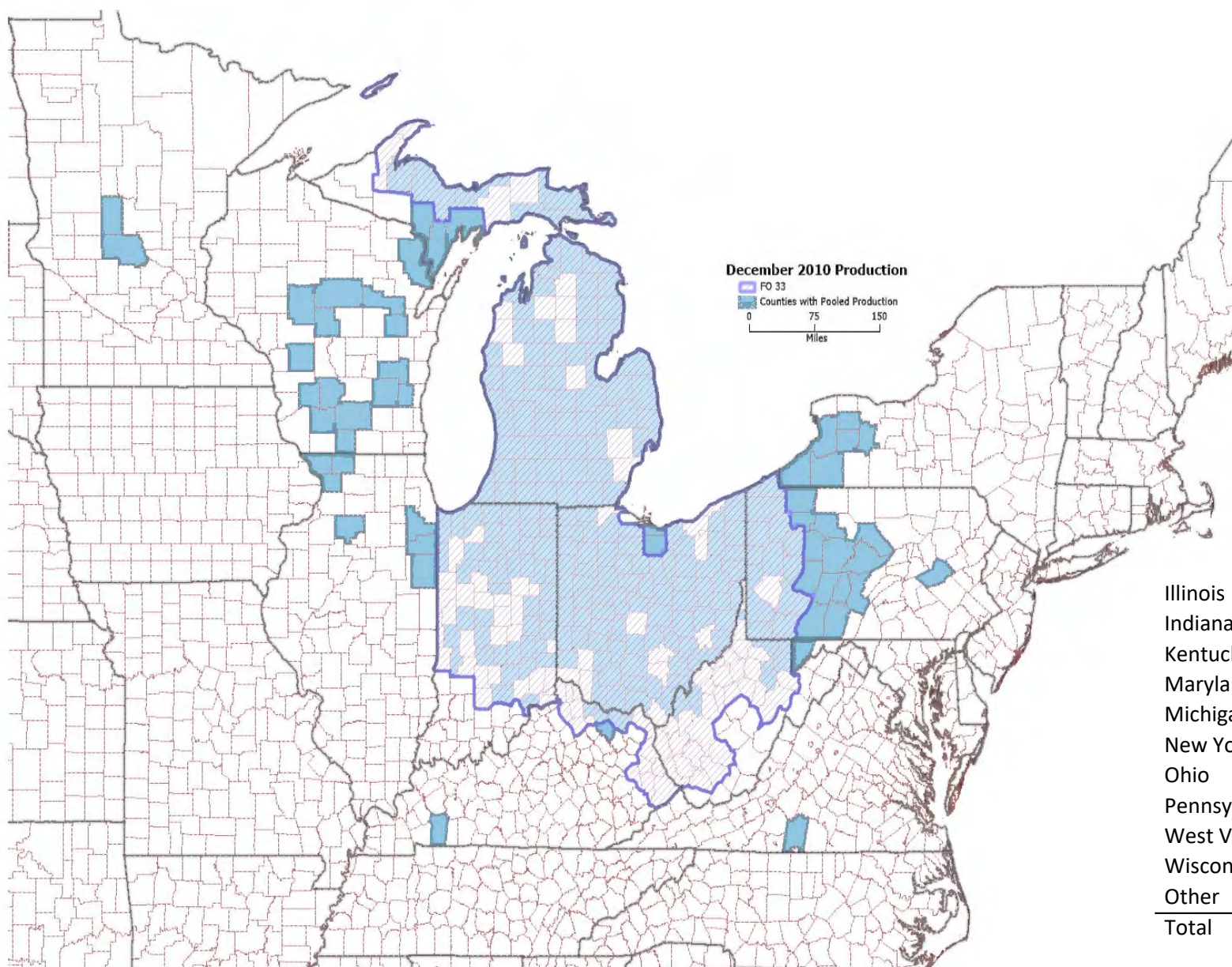

| <u>Total Pounds by State</u> | |
|------------------------------|----------------------|
| Illinois | 15,922,224 |
| Indiana | 122,585,851 |
| Kentucky | 2,096,877 |
| Maryland | 3,594,237 |
| Michigan | 588,117,650 |
| New York | 96,807,028 |
| Ohio | 281,525,124 |
| Pennsylvania | 102,874,588 |
| West Virginia | 3,959,359 |
| Wisconsin | 85,427,498 |
| Other | 4,961,071 |
| Total | 1,307,871,507 |

Restricted states include: Minnesota, Virginia

Each Federal Milk Market Order may present data differently while maintaining confidentiality. Differences among the maps reflect this.

December 2010 Production

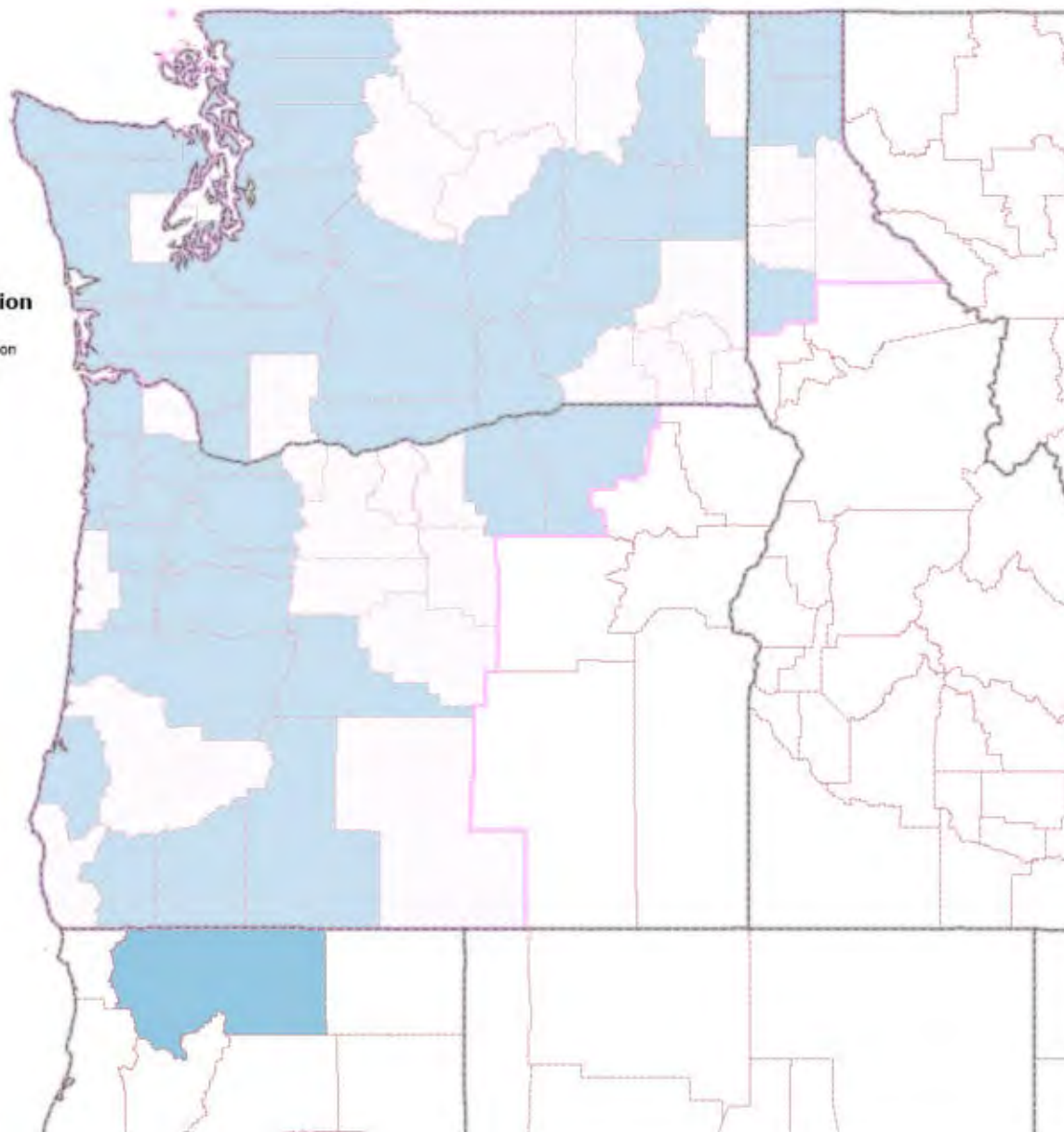
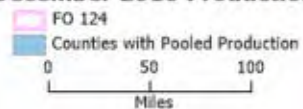

Total Pounds by State

| | |
|--------------|--------------------|
| California | 1,392,408 |
| Idaho | 384,028 |
| Oregon | 177,972,055 |
| Washington | 477,928,948 |
| Total | 657,677,439 |

Each Federal Milk Market Order may present data differently while maintaining confidentiality. Differences among the maps reflect this.

Producer Milk by County - December 2010
 Southwest Marketing Area – FO 126

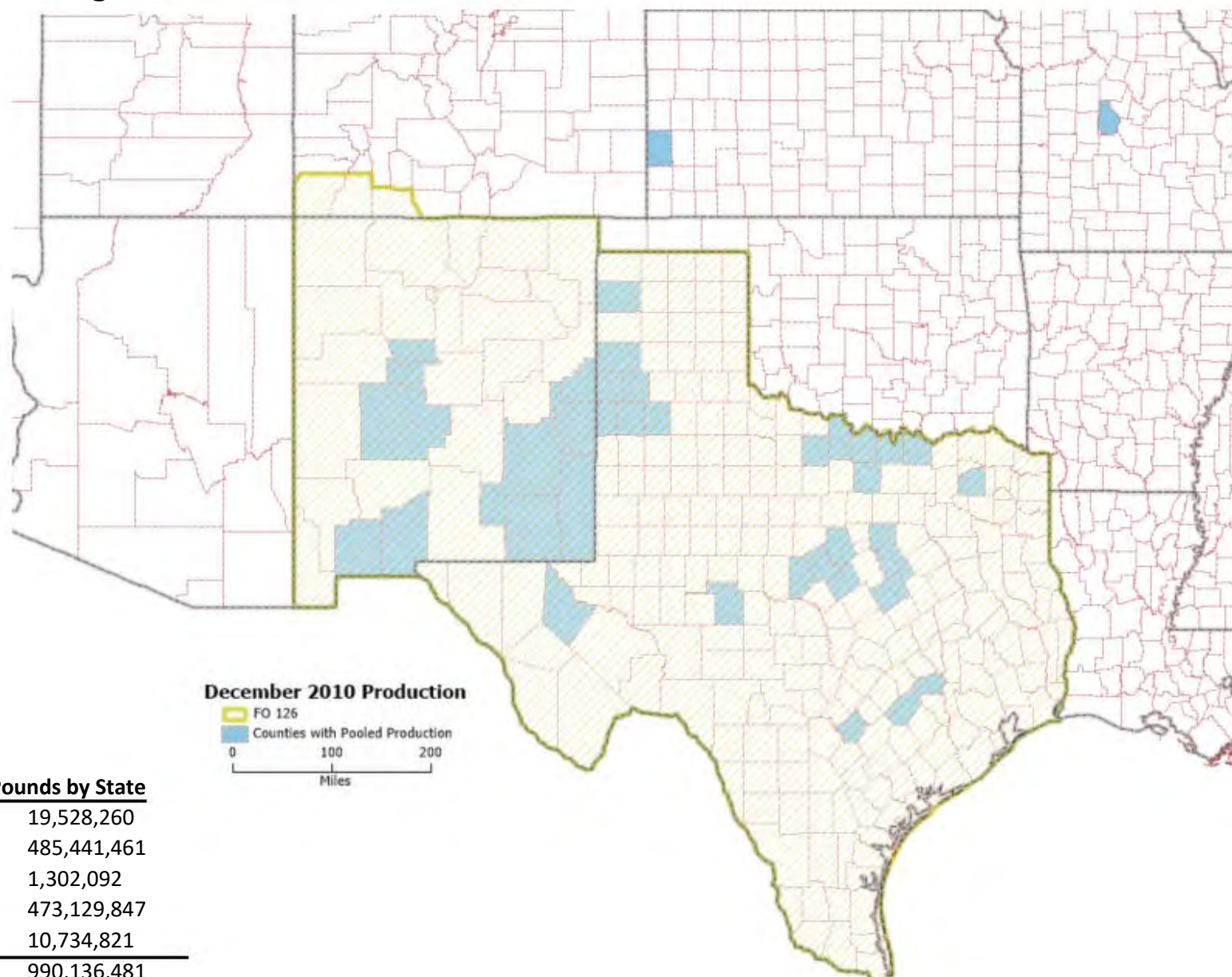

Total Pounds by State

| | |
|--------------|--------------------|
| Kansas | 19,528,260 |
| New Mexico | 485,441,461 |
| Oklahoma | 1,302,092 |
| Texas | 473,129,847 |
| Other | 10,734,821 |
| Total | 990,136,481 |

Restricted states include: Arizona, Idaho, Missouri

Each Federal Milk Market Order may present data differently while maintaining confidentiality. Differences among the maps reflect this.

Producer Milk by County - December 2010
 Arizona Marketing Area – FO 131

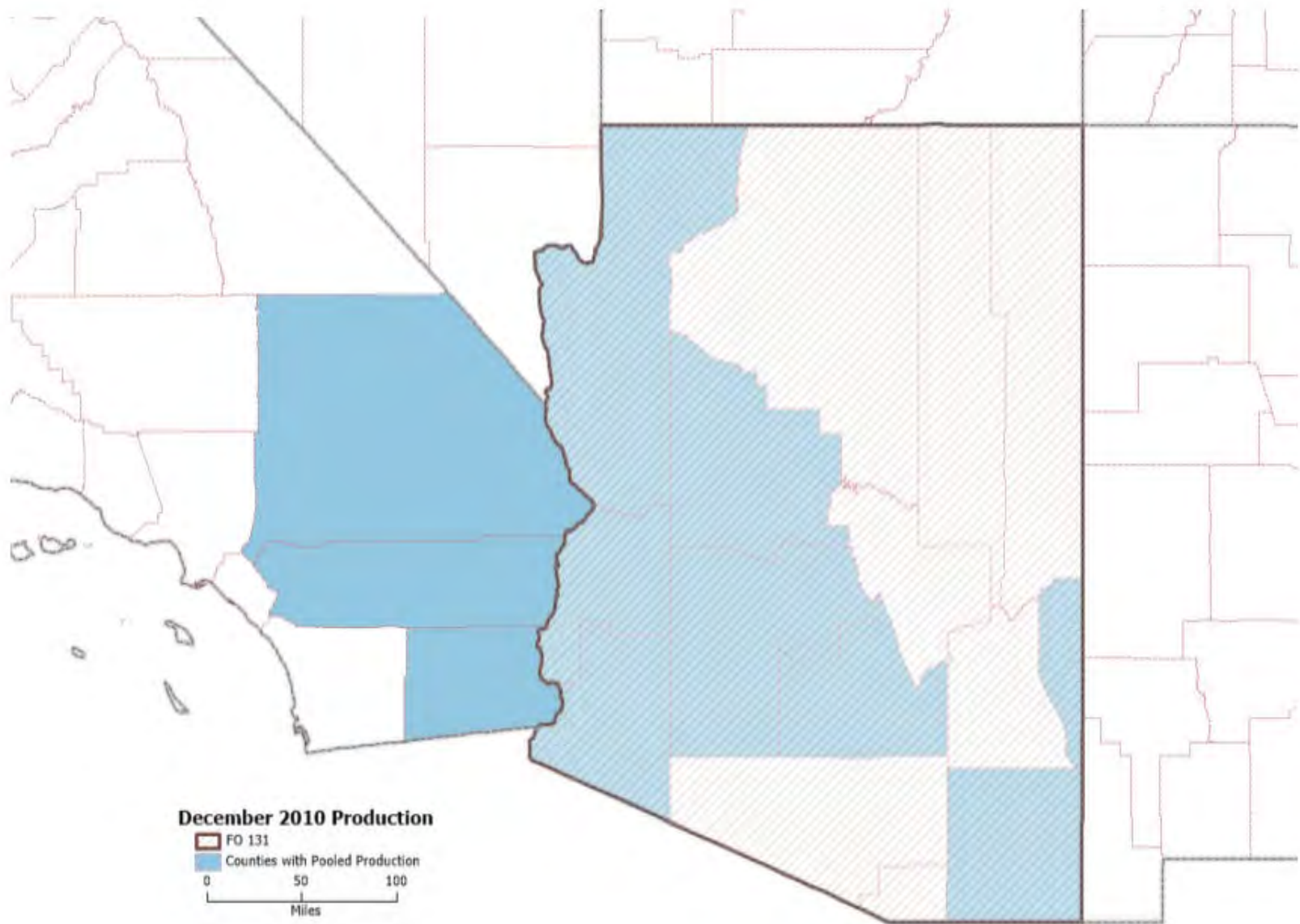

| Total Pounds by State | |
|-----------------------|-------------|
| Arizona ^{1/} | 373,499,231 |
| Total | 373,499,231 |

^{1/} Restricted CA included in AZ

Each Federal Milk Market Order may present data differently while maintaining confidentiality. Differences among the maps reflect this.